

**48A PR TS (11 08 24) - Temporary Suspension of Property UW Authority -
Mountain Fire (California) - Moratorium Lifted**

From: "Koke, Christopher" <Christopher.Koke@AIG.com>
Date: 11/19/2024, 2:18 PM

Effective immediately, the below noted temporary suspension has been lifted and your Property underwriting authority is now reinstated.

Please be reminded that any request to backdate coverage prior to today's date requires a referral to your Program Manager and must include a 'no known loss letter' (signed by the insured) for review and approval by your Program Manager prior to backdating coverage.

If you have any questions regarding the lifting of this Moratorium or your underwriting authority, please contact your Program Manager. Thank you.

From: Koke, Christopher <Christopher.Koke@AIG.com>
Sent: Friday, November 8, 2024 3:48 PM
Subject: 48 PR TS (11 08 24) - Temporary Suspension of Property UW Authority - Mountain Fire (California)

Dear all:

Effective immediately, for the territories identified below, there is a moratorium on any new business. Additionally, for any exposures in the moratorium area on renewals or existing business, underwriters:

1. Cannot increase limits.
2. Cannot add new locations.
3. Cannot make any changes that broaden existing coverage or lower deductibles.

Region(s):

1. **Following ZIP Codes within the County of Ventura, California:**
 1. **93004 (Ventura)**
 2. **93010 (Camarillo)**
 3. **93015 (Fillmore)**
 4. **93021 (Moorpark)**
 5. **93036 (Oxnard)**
 6. **93060 (Santa Paula)**
 7. **93066 (Somis)**

1. **Event:**

Mountain Fire (near Camarillo, CA)

2. **Event Details:**

1. The Mountain Fire started on Nov. 6th and has currently burned 20,630 acres, with 7% containment
2. Evacuation orders are in effect – at least 14,000 people have been told to evacuate and the fire has threatened at least 3,500 homes, businesses and other structures
3. As of Thursday, 132 structures are reportedly destroyed, mostly homes. 88 additional structures have been damaged.
4. Status as of Friday – the Santa Ana wind event that fueled the fire’s rapid initial spread is ending and fire activity is moderating. But the fire is burning in steep, rugged terrain, with dry and receptive fuels, which have challenged containment efforts. The fire remains a threat to critical infrastructure.

3. **Moratorium Duration:**

1. This moratorium will remain in place until further notice.

4. Map:

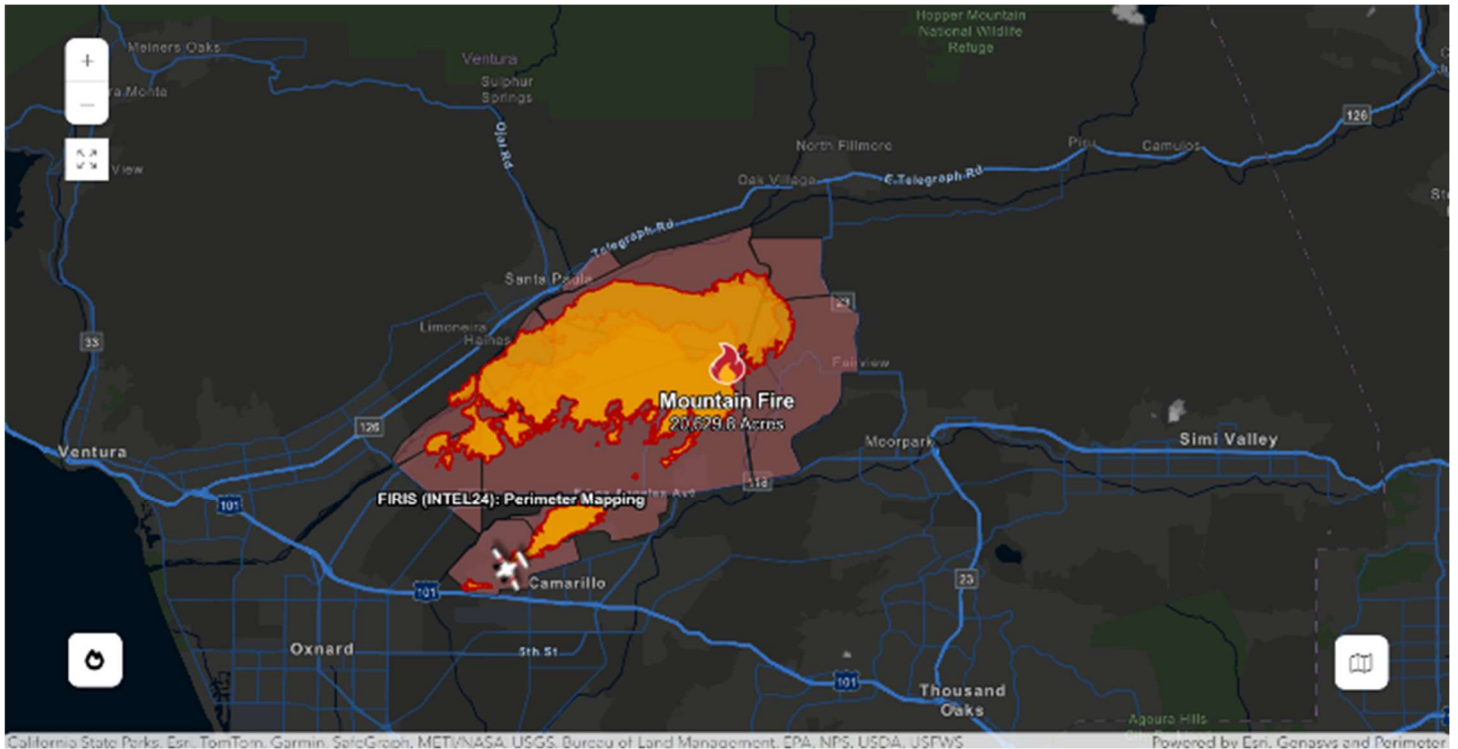

Source: [Mountain Fire | CAL FIRE](#)

Important Note - Any request to backdate coverage prior to today's date requires a referral to your Program Manager and must include a 'no known loss letter' (signed by the insured) for review and approval by your Program Manager prior to backdating coverage.

We thank you for your understanding and cooperation. Further restrictions may follow depending upon the progress of this event. We will advise you when this suspension is lifted. If you have any questions regarding this notice, please contact your Program Manager.